

Draft Landscape Strategy (Hard Works)

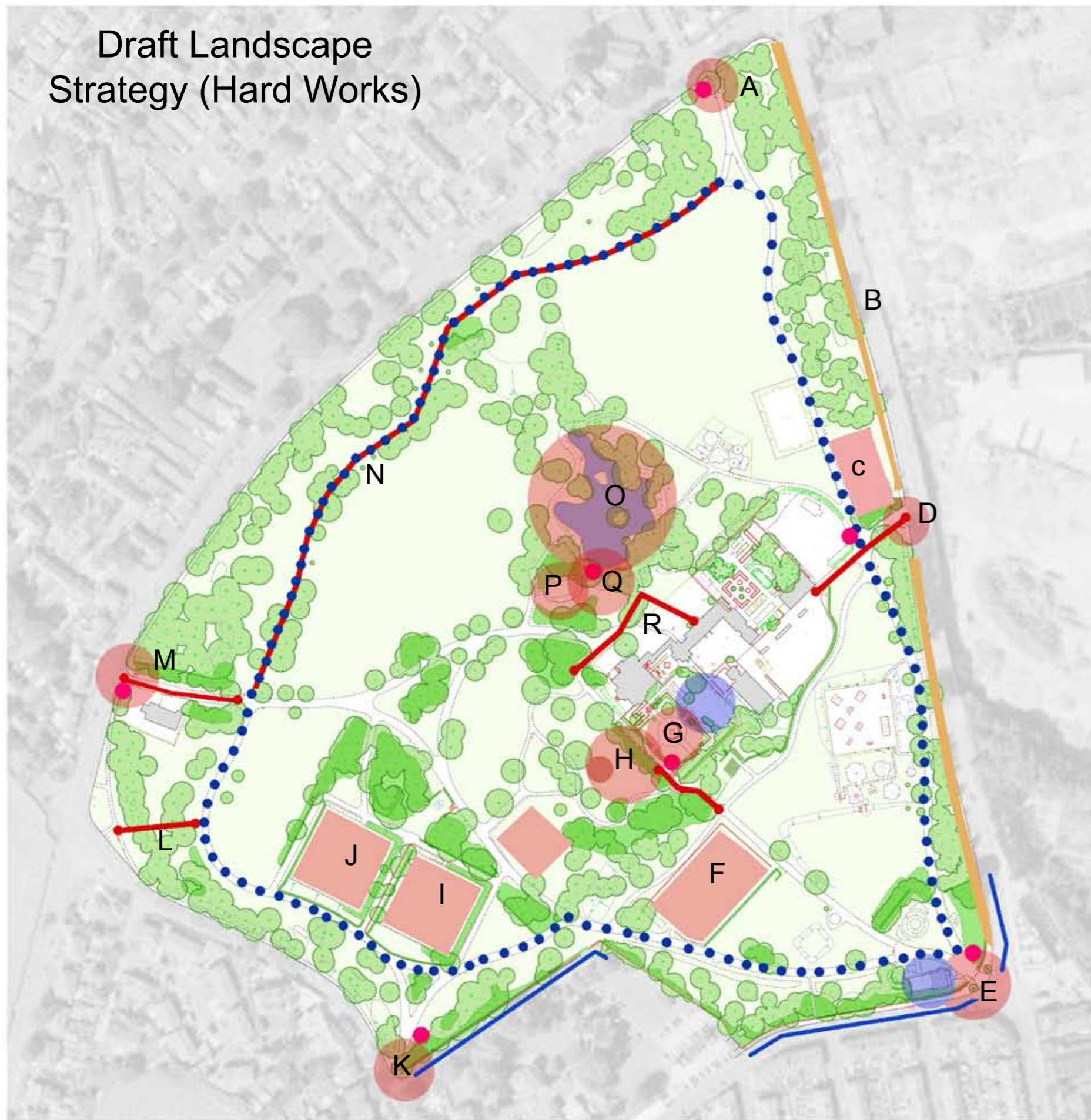

- Proposed Architectural Works
- Proposed Landscape Works
- Movement Corridors to be Enhanced
- Roadside verge to be reclaimed
- Intepretation point
- Trim trail
- Boundary wall/fence refurbishment

- A- Reform Bishop road entrance
- B- Remove pavement alongside city road and make good in grass to increase footfall through the park
- C- Remove redundant hard standing and make good in grass
- D- Reform City Road gateway and surface dress up to Mansion House entrance
- E- Repair/refurbish St. Marks Gate and adjacent walls & railings
- F- Re-instate tennis court
- G- Re-instate garden and environs to circa 1880 period
- H- New bandstand and replacement of 'new' wall with railings
- I- New 'sensory' garden located on previous sport green
- J- Former sports greens consolidated for future use
- K- Refurbish/repair Balker Gate and adjacent wall & railings
- L- New length of path along existing desire line
- M- Refurbish/repair Windlehurst gate and surface dress up past the lodge
- N- Surface existin ad-hoc path to complete path circuit around the park
- O- Pond & environs to be refurbished/repared to circa 1880 period
- P- Rose Garden as above
- Q- Folly to be consolidated
- R- New pathway linking the pond area to the bistro, improve the extg path connecting to the gardens & bandstand