

# St Helens Active Travel Route

## Design Consultation Board 6

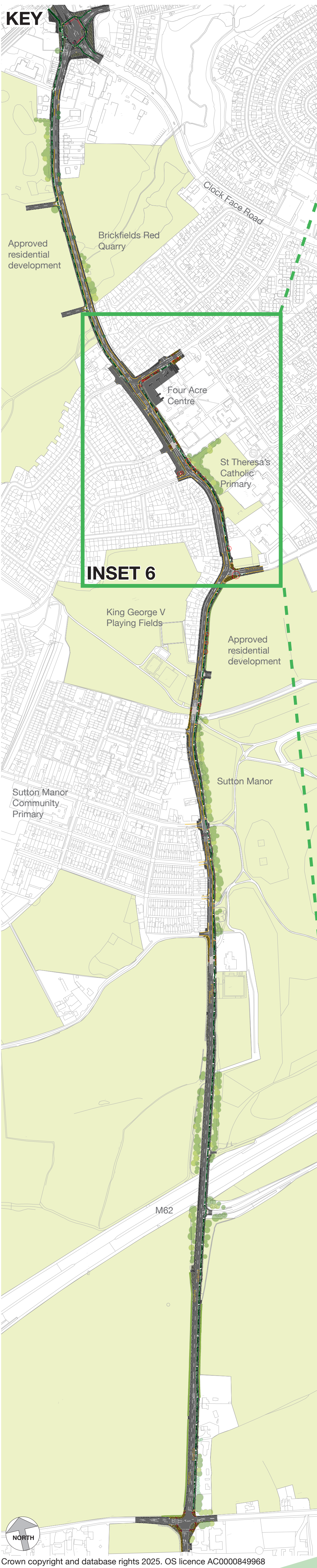

### INSET 6 Gartons Lane to Four Acre Lane



#### Legend

- Cycle Track
- Footway / Hard Verge
- Shared Surface [Cyclist and Pedestrian Mixed]
- Grass Verge / Green Space
- Proposed Road/ Cycle track Markings
- Blister Paving Buff to assist visually impaired people
- Blister Paving Red to assist visually impaired people
- Corduroy Paving
- Tram and Ladder Paving
- Raised Table
- Retained Trees
- Removed Trees, subject to consultation and tree surveys
- View

#### Inset 6: Gartons Lane to Four Acre Lane

1. New two-way cycle track of between 2.5m and 2.7m wide on the section of Jubits Lane.
2. Minimum carriageway width of 6.5m along the section of Jubits Lane/Chester Lane.
3. Existing on-street parking fronting 12 to 46 Jubits Lane to be maintained.
4. All existing private vehicle access crossings to be retained.
5. Existing signalised crossing near Chester Lane Library upgraded to accommodate new two-way cycle track.
6. Existing signal-controlled junction of Chester Lane/ Four Acre Lane modified to include a diagonal cycle track crossing along with pedestrian crossing facilities on all arms of the junction. No change for motor vehicle movements.
7. Amendments to Four Acre Lane Shopping Centre car park and landscaping changes near Chester Lane and Four Acre Lane junction.
8. Existing signalised crossing on Four Acre Lane near Neston Avenue upgraded for people walking and cycling.
9. Improved street lighting provided along the route.

